Aluminum Heavy Duty Half Pallet 24-1/8 In. x 24 In. x 6 In. 4000 Lb. Capacity Silver

MODEL AP-2424

Packaging Equipment / Aluminum Pallets & Skids

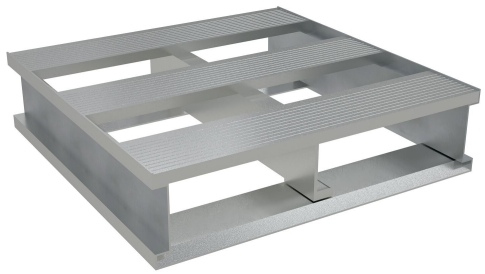

PRODUCT OVERVIEW

An Aluminum half pallet is a great asset for a variety of industries. With the half pallet design, items can be chosen and fitted to a pallet much closer to their size. This utilizes and maximizes space during shipping and floor space during any storage. The open design enables quick and simple cleaning, while the two-way fork openings provide quick access.

KEY FEATURES

- Top surface style provides easy transportation of products
- Simple access points for quick lifting
- Sleek surface limits abrasions
- Compact design for minimal storage

CORE PRODUCT DATA

ASSEMBLED WEIGHT	ASSEMBLED SIZE	SHIP WEIGHT
13 lbs	24.125" W x 24" L x 6" H	22 lbs
PACKAGE 1 SIZE	**COLOR / FINISH**	**FREIGHT TYPE**
24" W x 24" D x 6" H	Silver	Parcel

AVAILABILITY Available

QUICKSHIP: --

Products are sold through Vestil distributor partners. Contact a distributor for current pricing and ordering.

PRODUCT SPECIFICATIONS

Uniform Capacity (lb.)	4,000
Overall Width (in.)	24-1/8
Overall Length (in.)	24
Overall Height (in.)	6
Fork Openings (in.)	10-5/16 x 4-5/16

PRODUCT & SHIPPING REFERENCE

Shipping Point: **Angola, IN 46703**

Warranty: **90 Days**

AVAILABLE PRODUCT RESOURCES

SCAN FOR CURRENT PRODUCT DATA

Live product page: https://www.vestil.com/product.php?PID=440