Aluminum Heavy Duty Solid Top Pallet 48 In. x 40-1/8 In. x 6 In. 6000 Lb. Capacity Silver

MODEL AP-ST-4048

Packaging Equipment / Aluminum Pallets & Skids

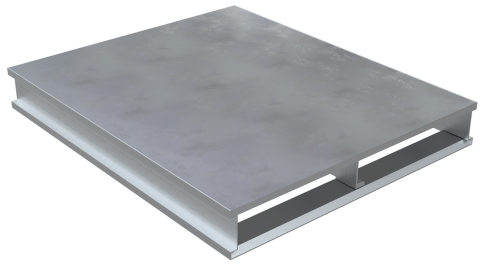

PRODUCT OVERVIEW

A welded Aluminum pallet is a great asset for a variety of industries. The open design enables quick and simple cleaning. This pallet is durable and re-usable with a two-way entry for pallet and fork truck use. Large static capacity allows for load both big and small.

KEY FEATURES

- Solid top surface provides easy transportation of products
- Simple access points for quick lifting
- Sleek surface limits abrasions
- Compact design for minimal storage

CORE PRODUCT DATA

ASSEMBLED WEIGHT	ASSEMBLED SIZE	SHIP WEIGHT
43 lbs	40.125" W x 48" L x 6" H	113 lbs
PACKAGE 1 SIZE	**COLOR / FINISH**	**FREIGHT TYPE**
41" W x 48" D x 11" H	Silver	LTL Palletized

AVAILABILITY Available **QUICKSHIP: --**

Products are sold through Vestil distributor partners. Contact a distributor for current pricing and ordering.

PRODUCT SPECIFICATIONS

Static Capacity (in.)	6,000
Dynamic Capacity (in.)	4,000
Overall Width (in.)	40-1/8
Overall Length (in.)	48
Overall Height (in.)	6
Fork Openings (in.)	18-5/16 x 4-5/16

PRODUCT & SHIPPING REFERENCE

Shipping Point: **Angola, IN 46703**

Warranty: **90 Days**

AVAILABLE PRODUCT RESOURCES

SCAN FOR CURRENT PRODUCT DATA

Live product page: https://www.vestil.com/product.php?PID=440