Aluminum Pallet Dolly with Solid Top Tilt 36 In. x 42 In. 8000 Lb. Capacity Silver

MODEL DOL-ST-3642-10T

Industrial Carts & Dollies / Aluminum Pallet Dollies

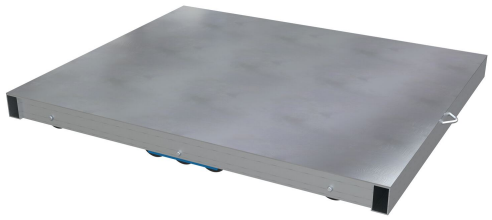

PRODUCT OVERVIEW

When large or small items need transferred to new areas, let a pallet dolly help. An aluminum pallet dolly is lightweight and has a compact low profile for both handling and storing when not in use. The large capacity allows the user to transfer a wide variety of load sizes. Casters provide a smooth ride when the dolly is loaded and unloaded. The solid top allows for stability and strength during use. Tilting function gives the user the ability to maneuver load to precise positions.

KEY FEATURES

- Solid top design
- Heavy-duty rollers make portability easy
- All welded aluminum construction is durable yet lightweight
- Tilt style for easier turning

CORE PRODUCT DATA

ASSEMBLED WEIGHT	ASSEMBLED SIZE	SHIP WEIGHT
70 lbs	36" W x 42" L x 4.125" H	70 lbs

PACKAGE 1 SIZE	COLOR / FINISH	FREIGHT TYPE
42" W x 36" D x 5" H	Silver	Parcel

AVAILABILITY Available

QUICKSHIP: --

Products are sold through Vestil distributor partners. Contact a distributor for current pricing and ordering.

PRODUCT SPECIFICATIONS

Uniform Capacity (lb.)	8000
Caster Quantity/Diameter/Width (in.)	(10) 3.5x3
Caster Type	Pnenolic
Caster Type	Rigid

PRODUCT & SHIPPING REFERENCE

Shipping Point: **Angola, IN 46703**

Warranty: **90 Days**

AVAILABLE PRODUCT RESOURCES

SCAN FOR CURRENT PRODUCT DATA

Live product page: https://www.vestil.com/product.php?PID=1028