Partially Stainless Steel Ground Lift Scissor Table 44 In. x 50 In. 2000 Lb. Capacity Blue

MODEL EHLTG-4450-2-36-PSS

Ergonomic Solutions / Ground Lift Scissor Tables

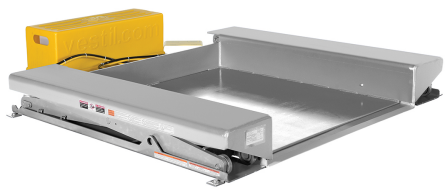

PRODUCT OVERVIEW

A ground lift scissor table is the perfect addition to any material handling operation. Products and material can be loaded onto the platform with pallet trucks and raised to an ergonomic working height. Safety features include an entry-side electric toe guard protects pinch points during lowering of the table and a safety velocity fuse to maintain platform height in the event of a hose or fitting failure. The motor is totally enclosed and the partially stainless steel construction provides great protection. The remote power unit can be located up to eight (8) feet away from the table. Optional accordion skirting and a additional voltage options are available.

KEY FEATURES

- Perfect for ergonomic alignment
- Built-in safety features to minimize vulnerability
- Integral system to maintain platform height
- Remote power for use away from table

CORE PRODUCT DATA

ASSEMBLED WEIGHT	ASSEMBLED SIZE	SHIP WEIGHT
1315 lbs	67" W x 56" L x 44.5" H	1586 lbs
PACKAGE 1 SIZE	**COLOR / FINISH**	**FREIGHT TYPE**
68" W x 72" D x 22" H	Blue	LTL Palletized

AVAILABILITY Available **QUICKSHIP: --**

Products are sold through Vestil distributor partners. Contact a distributor for current pricing and ordering.

PRODUCT SPECIFICATIONS

Uniform Capacity (lb.)	2,000
Usable Platform Width (in.)	44
Usable Platform Length (in.)	50
Platform Raised Height (in.)	36
Platform Lowered Height (in.)	1/2
Overall Width (in.)	66-13/16
Overall Height (in.)	56-1/4
Deck Material	Stainless Steel
Frame Material	Stainless Steel
Scissor Leg Finish	Hot Dip Galvanized
Power	AC
Motor Voltage	460
Dedicated Circuit Required (Hz.)	60
Motor Phase	3
Control	Foot
Remote Power Unit Length (in.)	32-1/2
Remote Power Unit Width (in.)	12
Remote Power Unit Height (in.)	12-1/2
Remote Power Unit Hose & Cable Length (ft.)	8

PRODUCT & SHIPPING REFERENCE

Shipping Point: **Angola, IN 46703**

Warranty: **1 Year**

AVAILABLE PRODUCT RESOURCES

SCAN FOR CURRENT PRODUCT DATA

Live product page: https://www.vestil.com/product.php?EID=208