Steel Efficiency Master Tilt Table 60 In. x 50 In. 4000 Lb. Capacity Blue

MODEL EM1-200-6050-4

Ergonomic Solutions / Efficiency Master Tilt Tables

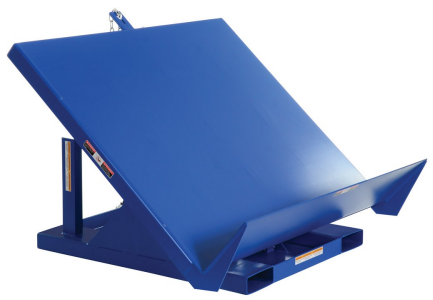

PRODUCT OVERVIEW

The efficiency master tilt table tilts pallets, crates, boxes, or baskets to facilitate easy container loading or unloading. The table features all welded steel construction for years of durability. The unique design minimizes pinch points to meet OSHA requirements. This tilt table is equipped with an industrial quality motor that delivers the best torque with minimal amperage draw for maximum life. Standard voltage is 460/3PH, with additional voltage options available. The tilt table has a standard push button hand control. Base includes fork pockets for portability with forklift.

KEY FEATURES

- Ergonomic design for minimal fatigue
- Welded steel construction provides long lasting rugged use
- A 45 degree tilt angle offers better ergonomics and operator comfort
- Platform end lip safely supports containers when tilted

CORE PRODUCT DATA

ASSEMBLED WEIGHT	ASSEMBLED SIZE	SHIP WEIGHT
701 lbs	42.25" W x 58" L x 60" H	894 lbs
PACKAGE 1 SIZE	**COLOR / FINISH**	**FREIGHT TYPE**
64" W x 64" D x 60" H	Blue	LTL Palletized

AVAILABILITY Available **QUICKSHIP: --**

Products are sold through Vestil distributor partners. Contact a distributor for current pricing and ordering.

PRODUCT SPECIFICATIONS

Uniform Capacity (lb.)	4,000
Usable Width (in.)	60
Usable Length (in.)	50
Maximum Tilt Degree	45
Deck Level Height (in.)	24
Lip Height (in.)	12
Voltage/Phase	460/3
Motor Horsepower	2
Motor Frame	56
Push Button Hand Control Voltage	24
ANSI	MH 29.2
Fork Pocket Width (in.)	7-1/2
Fork Pocket Height (in.)	2-1/2
Fork Pocket Center (in.)	30

PRODUCT & SHIPPING REFERENCE

Shipping Point: **Angola, IN 46703**

Warranty: **1 Year**

AVAILABLE PRODUCT RESOURCES

SCAN FOR CURRENT PRODUCT DATA

Live product page: https://www.vestil.com/product.php?FID=219