Galvanized Steel Bolt On Tubular Guard Rail Post 2 Ribbed 18 In. Length Gray

MODEL GR-H2R-BO-TP18-HDG

Protective Barriers / Highway Guard Rail Systems

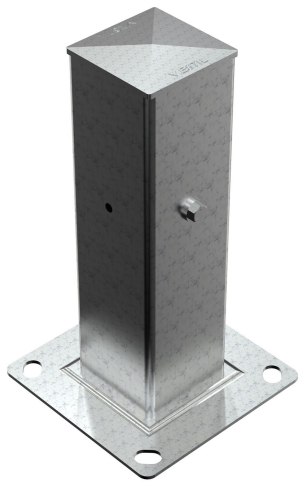

PRODUCT OVERVIEW

The Tubular post is an addition to the guard rail system. The post is designed with a steel construction for the utmost support strength. The yellow finish allows the post to be both visible and weather resistant. Includes mounting holes on three sides for use as a corner or center post.

KEY FEATURES

- Four pre-drilled mounting holes allows fast and easy installation
- Economical system can be utilized indoors or outdoors
- Heavy-duty design protects corners of buildings and machinery from fork truck and vehicle damage
- Steel offers strong reliable protection

CORE PRODUCT DATA

ASSEMBLED WEIGHT	ASSEMBLED SIZE	SHIP WEIGHT
24 lbs	10" W x 10" L x 18" H	38 lbs

PACKAGE 1 SIZE	COLOR / FINISH	FREIGHT TYPE
12" W x 12" D x 25" H	Yellow	Parcel

AVAILABILITY Temporarily Unavailable - Please Contact Sales **QUICKSHIP: YES**

Products are sold through Vestil distributor partners. Contact a distributor for current pricing and ordering.

PRODUCT SPECIFICATIONS

Guard Rail Level (qty.)	1
Post Type	Tubular
Connection Hole Side (qty.)	3
Connection Hole Each Side (qty.)	1
Mounting Hole (qty.)	4

PRODUCT & SHIPPING REFERENCE

Shipping Point: **Angola, IN 46703**

Warranty: **90 Days**

AVAILABLE PRODUCT RESOURCES

SCAN FOR CURRENT PRODUCT DATA

Live product page: https://www.vestil.com/product.php?FID=654