Steel Single Spindle Manual Work Positioner Attachment 23-3/4 In. x 3 In. x 3-1/2 In. Silver

MODEL MWP-SPIN

Ergonomic Solutions / Manual & DC Work Positioners

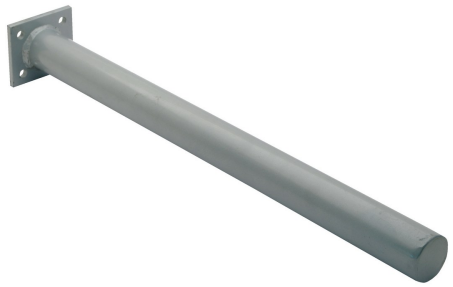

PRODUCT OVERVIEW

Optional single spindle attachment.

KEY FEATURES

- Attachment design takes the strain out of lifting
- Narrow design work in confined spaces
- Attachment design is adjustable with a hand crank
- Simple design installation easy

CORE PRODUCT DATA

ASSEMBLED WEIGHT	ASSEMBLED SIZE	SHIP WEIGHT
5 lbs	3" W x 23.75" L x 3.5" H	6 lbs

PACKAGE 1 SIZE	COLOR / FINISH	FREIGHT TYPE
5" W x 25" D x 5" H	Silver	Parcel

AVAILABILITY Available **QUICKSHIP: YES**

Products are sold through Vestil distributor partners. Contact a distributor for current pricing and ordering.

PRODUCT SPECIFICATIONS

Spindle Diameter (in.)	2
Spindle Length (in.)	23-1/2

PRODUCT & SHIPPING REFERENCE

Shipping Point: **Angola, IN 46703**

Warranty: **90 Days**

AVAILABLE PRODUCT RESOURCES

SCAN FOR CURRENT PRODUCT DATA

Live product page: https://www.vestil.com/product.php?FID=265