# Factory Installed Steel Counter Clockwise Powered Turntable 100 Lb. Capacity Blue

**MODEL PT-100-CCW**

Packaging Equipment / Powered Turntables

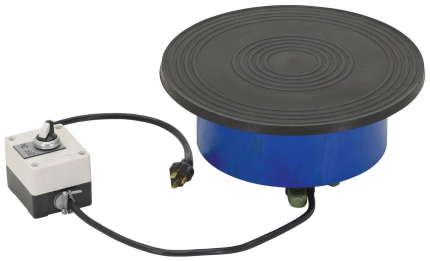

## PRODUCT OVERVIEW

Optional counter clockwise rotation.

## KEY FEATURES

- Factory installed
- Ideal for loading dock equipment for maximum efficiency
- Features durable construction for added strength and long life
- Use in industrial applications for optimal results

## CORE PRODUCT DATA

| ASSEMBLED WEIGHT | ASSEMBLED SIZE | SHIP WEIGHT |
|---|---|---|
| 32 lbs | 12" W x 12" L x 5.0312" H | 36 lbs |

| PACKAGE 1 SIZE | COLOR / FINISH | FREIGHT TYPE |
|---|---|---|
| 24" W x 24" D x 11" H | Blue | Parcel |

**AVAILABILITY** Available **QUICKSHIP: --**

Products are sold through Vestil distributor partners. Contact a distributor for current pricing and ordering.

## PRODUCT SPECIFICATIONS

| | |
|---|---|
| **Uniform Capacity (lb.)** | 100 |
| **Diameter (in.)** | 12 |
| **Steel Plate Height (in.)** | 5/16 |
| **Speed R.P.M** | 3-1/2 |
| **Selector Switch Cord Length (in.)** | 36 |
| **Voltage/Phase** | 115/1 |
| **Power Cord (ft.)** | 3 |

## PRODUCT & SHIPPING REFERENCE

Shipping Point: **Angola, IN 46703**

Warranty: **1 Year**

**AVAILABLE PRODUCT RESOURCES**

**SCAN FOR CURRENT PRODUCT DATA**

Live product page: https://www.vestil.com/product.php?PID=382