# Steel Fork Truck Portable Uni-Tilt 54 In x 48 In 460 Volt 3 Phase 4,000 Lb. Capacity Blue

**MODEL UNI-P-5448-4**

Ergonomic Solutions / Portable Uni-Tilts

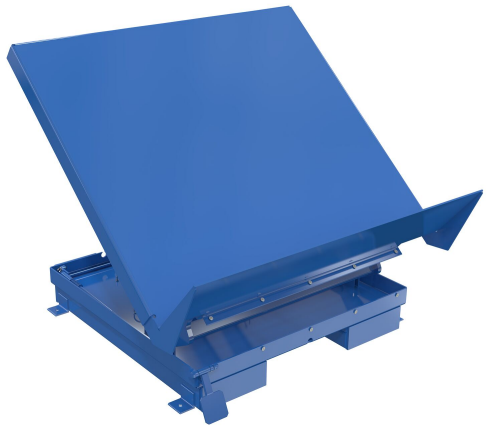

## PRODUCT OVERVIEW

The portable Uni-Tilt can transport your tilter from workstation to workstation quickly and easily with a fork truck. The unique design reduces fatigue by minimizing repetitive bending and stretching required to obtain components from containers. The platform has a high lip the tilt side and a selector pedal that allows the operator to lift while tilting or tilt then lift. The unit has a hand pendant control standard and optional voltages available.

## KEY FEATURES

- Ergonomic design reduces fatigue and back injuries increasing productivity
- Welded steel construction provides long lasting rugged use
- 40 Degrees tilt angle offers better ergonomics and operator comfort
- Platform end lip safely supports containers when tilted

## CORE PRODUCT DATA

| ASSEMBLED WEIGHT | ASSEMBLED SIZE | SHIP WEIGHT |
|---|---|---|
| 1524 lbs | 54" W x 51.5" L x 24" H | 1500 lbs |

| PACKAGE 1 SIZE | COLOR / FINISH | FREIGHT TYPE |
|---|---|---|
| 54" W x 52" D x 24" H | Blue | LTL Palletized |

**AVAILABILITY** Available **QUICKSHIP: --**

Products are sold through Vestil distributor partners. Contact a distributor for current pricing and ordering.

## PRODUCT SPECIFICATIONS

| | |
|---|---|
| **Uniform Capacity (lb.)** | 4,000 |
| **Platform Width (in.)** | 54 |
| **Platform Length (in.)** | 48 |
| **Level Height (in.)** | 12 |
| **Maximum Tilt Degree** | 40 |
| **Power Unit** | Internal |
| **Lip Height (in.)** | 12 |
| **Motor Horsepower** | 2 |
| **Voltage/Phase** | 460/3 |
| **Power Cord Length (ft.)** | 2 |
| **Usable Fork Pocket Height (in.)** | 2-1/2 |
| **Usable Fork Pocket Width (in.)** | 7-1/2 |
| **Fork Pocket Center (in.)** | 24 |

## PRODUCT & SHIPPING REFERENCE

Shipping Point: **Angola, IN 46703**

Warranty: **1 Year**

**AVAILABLE PRODUCT RESOURCES**

**SCAN FOR CURRENT PRODUCT DATA**

Live product page: https://www.vestil.com/product.php?FID=213